

# belt parkway

melody

chords

bass

D<sup>5</sup> E<sup>6</sup>no<sup>3</sup> F<sup>#</sup>5 D<sup>6</sup>no<sup>3</sup>

Elektrik Piano 1.5 18

Elektrik Piano 1.5 19

HALionOne 20

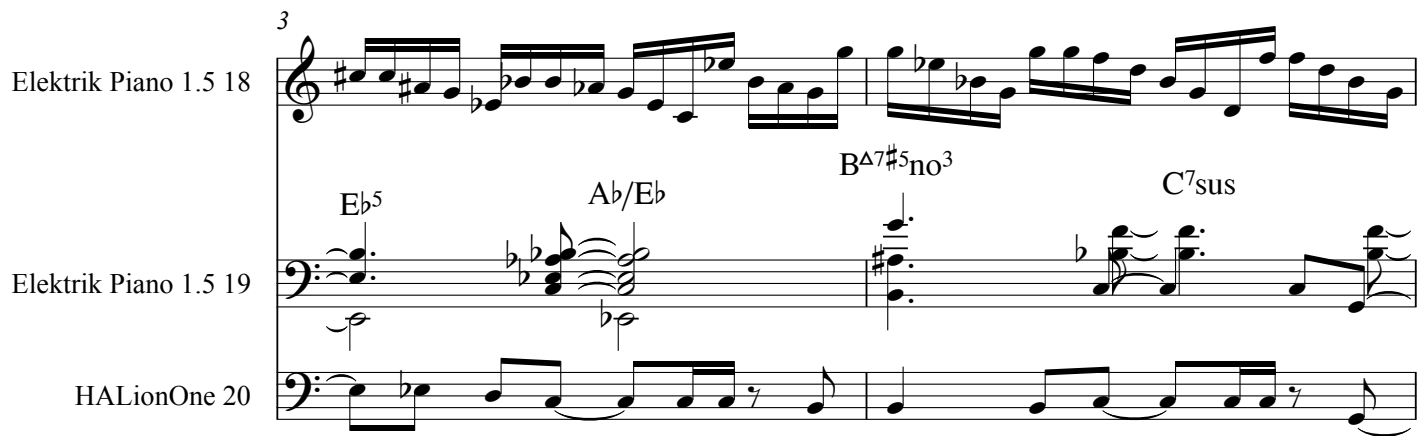

E<sup>b</sup>5 A<sup>b</sup>/E<sup>b</sup> B<sup>Δ</sup>7<sup>#</sup>5no<sup>3</sup> C<sup>7</sup>sus

Elektrik Piano 1.5 18

Elektrik Piano 1.5 19

HALionOne 20

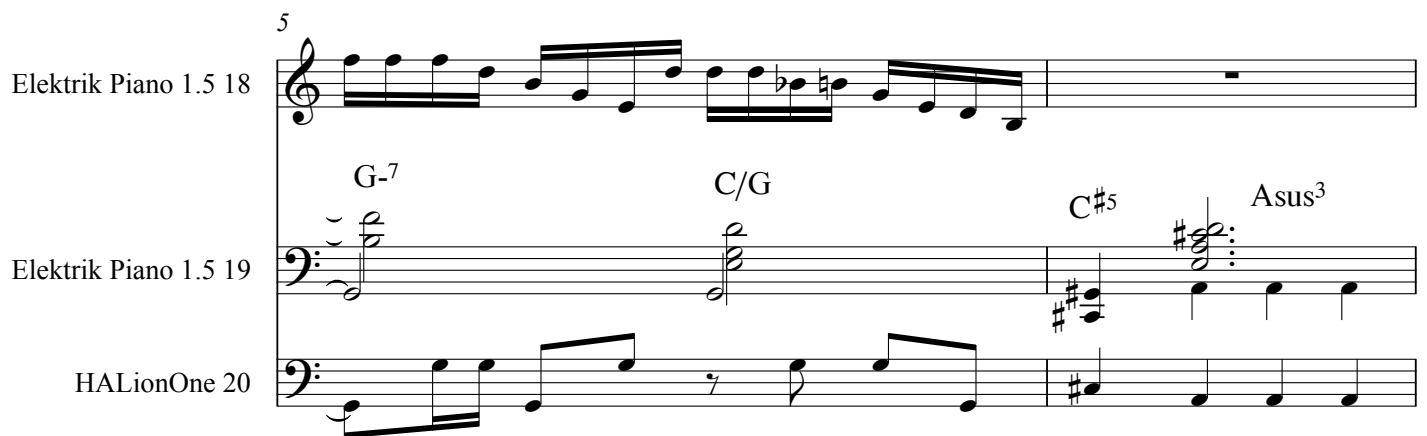

G-<sup>7</sup> C/G C<sup>#</sup>5 A<sup>s</sup>us<sup>3</sup>

Elektrik Piano 1.5 18

Elektrik Piano 1.5 19

HALionOne 20

D<sup>5</sup> E<sup>6</sup>no<sup>3</sup> F<sup>#</sup>5 D<sup>6</sup>no<sup>3</sup>

9

Elektrik Piano 1.5 18

Elektrik Piano 1.5 19

HALionOne 20

$A\flat/E\flat$   $B\Delta^7\sharp^5no^3$   $C^7sus$

11

Elektrik Piano 1.5 18

Elektrik Piano 1.5 19

HALionOne 20

$G-^7$   $C/G$   $C\sharp^5$   $A\sharp us^3$

13

Elektrik Piano 1.5 18

Elektrik Piano 1.5 19

HALionOne 20

$F\sharp^-$   $B$   $E$

15

Elektrik Piano 1.5 18

Elektrik Piano 1.5 19

HALionOne 20

$F\sharp sus$   $C\sharp^9sus$

17

Elektrik Piano 1.5 18

Elektrik Piano 1.5 19

HALionOne 20

19

Elektrik Piano 1.5 18

Elektrik Piano 1.5 19

HALionOne 20

# boxing day concert head

1 F-7 C#-/G#

5 Db $\Delta$ 7/F# Db/C E/Eb

9 Ab $\Delta$ 7/Eb /C Eb/F F

13 F-7 C#-/G#

17 Db $\Delta$ 7/F# Db/C E/Eb

21 Ab $\Delta$ 7/Eb /C Eb/F

25 Bb-7

27 Bb-/Ab

31 B $\flat$ -7

33 **Bb-7**

35  $Bb-/Ab$

37 B $\flat$ -/G

G $\flat$  $\Delta$ 7

39 Bb-

Bb-

41 F-

# boxing day piano voicings

F-11 C#-11/G#

5 C#Δ7/F# D<sup>b</sup>6/C E<sup>6</sup>/D#

9 E<sup>b</sup>sus<sup>3</sup> C-(b6) E<sup>b</sup>/F F<sup>6</sup>

13 B<sup>b</sup>- /A<sup>b</sup>

17 B<sup>b</sup>-/G- B<sup>b</sup>-

21 F-11

# conglomerate 2011

13

17

# funkify sesame street

1

5

9

12

15

OPEN

## funkify solos

19

OPEN

OPEN

OPEN

8VA

25

OPEN

8VA

27

OPEN

8VA

i'm comin' 'round to bake some marshmallows on your BBQ

fine

7

solos

12

**B**

Bmaj7/D

solos continue

16

Gmaj7/F

20

Amaj7/G

24

E<sup>7</sup>

E♭/B♭ C- D/C A♭ E♭/G

6 A♭ F- E E♭ A♭ F- E♭ A♭

11 F- E♭ E♭ A♭ F-

17 A♭/C D♭Δ7 E♭Δ7

22 G-11 F/A A<sup>b</sup> F- E<sup>b</sup>

27 F- E<sup>b</sup> B<sup>b</sup>/F F#69 B

33 A<sup>b</sup>- D-11 B<sup>b</sup>Δ AΔ7 D<sup>b</sup>Δ7 BΔ7

# devotional solos

C-

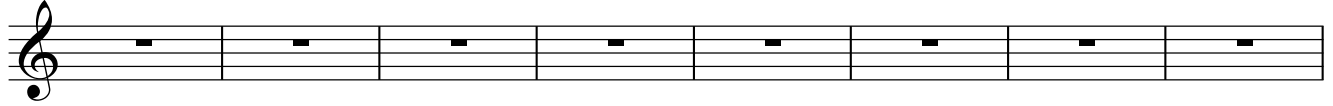

9     $A\flat/C$      $D\flat^{\Delta 7}$      $E\flat^{\Delta 7}$      $E\flat^{\Delta 7}$      $G^{-11}$      $F/A$      $A\flat^{\Delta 7}$

17     $E\flat$

25     $B\flat/F$      $F^{\#69}$      $B$      $A\flat-$      $D^{-11}$      $B\flat^{\Delta}$      $A^{\Delta 7}$      $D\flat^{\Delta 7}$      $B^{\Delta 7}$

# compression is your friend

4

7

# compression is your friend solos

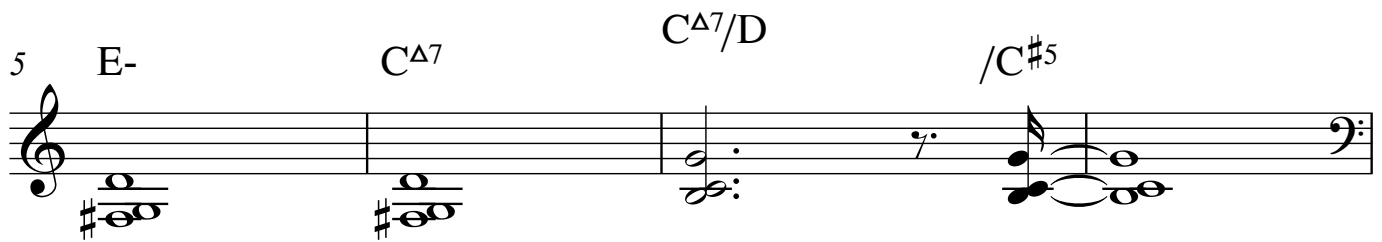
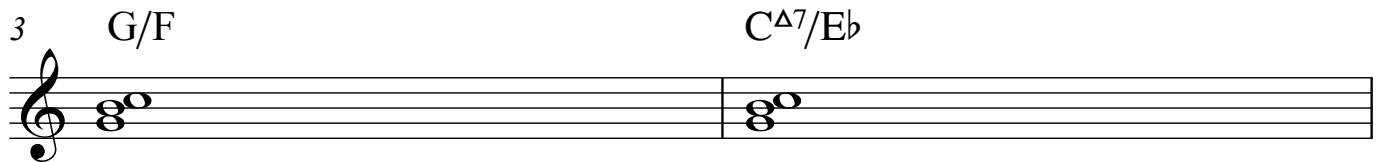
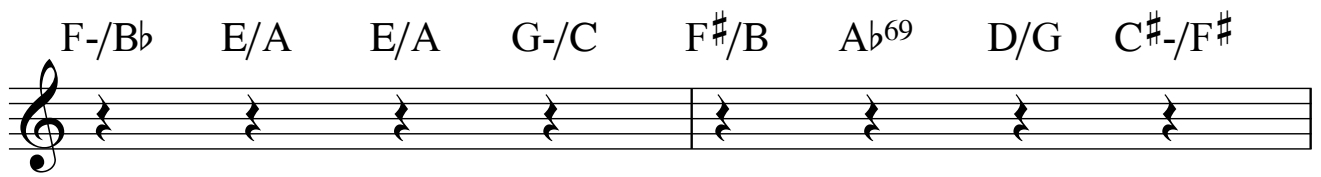

I still got it

4

7

10

13

3

A is suspended over these 2 bars

5

7

9

12

14

16

Solo

18

Solo

20

Solo

23

Solo

25

Solo

28

Solo

30

Solo

Solo

Solo

31

Solo

# ditty solos

- Staff 1:  $E^{\Delta 7}$ ,  $F^{\#}$ ,  $E^b-/B^b$ ,  $A^b-7$ ,  $G^{\Delta 7}$ ,  $D$ ,  $C^{\#sus}$
- Staff 2:  $A^{sus}$ ,  $F^{\#(11)}$ ,  $F^{\#-}$ ,  $D/C$ ,  $D/C$
- Staff 3:  $D$ ,  $D/C$ ,  $D$
- Staff 4:  $E^{\Delta 7}$ ,  $F^{\#}$ ,  $E^b-/B^b$ ,  $A^b-7$ ,  $G^{\Delta 7}$ ,  $D$ ,  $C^{\#sus}$
- Staff 5:  $A^{sus}$ ,  $F^{\Delta 7}$ ,  $A^{sus}$ ,  $F^{\Delta 7}$
- Staff 6:  $A^bsus$ ,  $E^b\Delta 7$ ,  $D^{\Delta 7}$

# oh yeah guitar and changes

1 F- ( b6)

5 E-(b6) D<sup>6</sup>

9 E<sup>b</sup>- A<sup>b</sup>/E<sup>b</sup> E<sup>2</sup> A/E

13 F B<sup>b</sup>/F F<sup>#</sup> B/F<sup>#</sup>

17 G C/G A<sup>b</sup> D<sup>b</sup>/A<sup>b</sup>

21 E<sup>b</sup><sub>3</sub><sup>Δ7</sup> A<sup>b</sup>SUS/D<sup>5</sup>

25 E<sup>b</sup><sub>3</sub><sup>Δ7</sup>SUS D<sup>b</sup>

29 F- E<sup>b</sup> A<sup>b</sup>2

33 F- E<sup>b</sup>SUS A<sup>b</sup>2

oh yeah

**Soprano**

**Alto**

**Tenor**

The Rose Tree

The Rose Tree

The Rose Tree

The Rose Tree

5

[illegible]

13

Example 13-10

17

17

21

25

29

33

# shtuck

# fly paper

Kore2 17

HALionOne 18

6

Kore2 17

HALionOne 18

10

Kore2 17

HALionOne 18

14

Kore2 17

HALionOne 18

18

Kore2 17

HALionOne 18

21

Kore2 17

HALionOne 18

25

Kore2 17

HALionOne 18

29

Kore2 17

HALionOne 18

33

Kore2 17

HALionOne 18

37

Kore2 17

HALionOne 18

40

Kore2 17

HALionOne 18

# china takes over

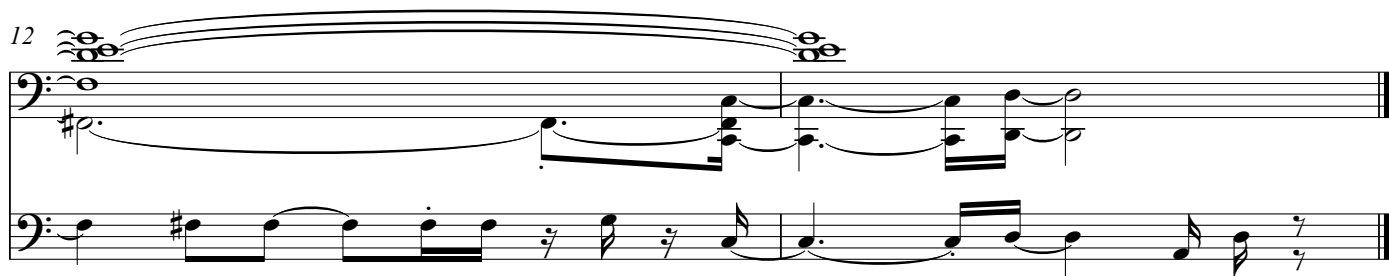
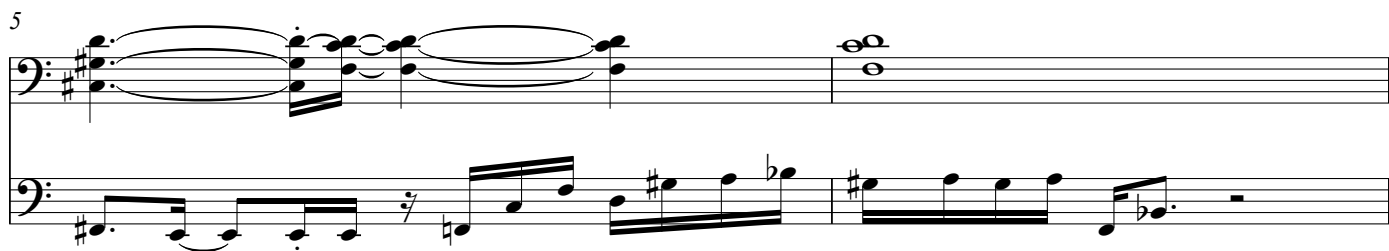

stop I want to get off

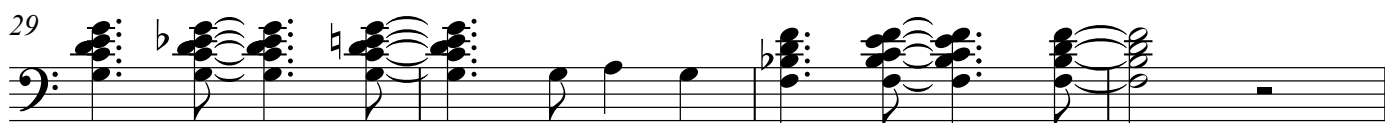

2012

5

9

13

19

23

27

31

FINE

SOLOS

8 BARS

39      B $\flat$               F $\sharp$ -                      A                      G-              D-              A-              E-

48  $B\flat(\sharp 11)$   $G\flat/D\flat$   $D^{\Delta 9}(\flat 6)$   $E\flat/G\flat$   $\text{♯} 6$   $D/F\sharp$

56      Bb              F#-                      A                      G-              D-              A-              E-

8 BARS  $E_b/G_b$   $D/E^\sharp$ 

## AFTER LAST SOLO

73      8 bars            DC

# neu neu ( head drums / bass )

3

5

7

9

11

13

15

17

# neu neu

G-/C F#/B D-/G C#/F# A-/D Ab/Db E-/A Eb/Ab

3 B-/E Bb/Eb C-/F Gb<sup>69</sup> Ab- B Dbsus Eb-

5 Eb-

waiting for the computer to take over 2012

Chord labels: G7#5, Eb(b6), B(#11), G69

13  $E\flat-9$   $B^{\Delta 7}$   $E\flat-\Delta/B\flat$   $A\flat^7$   $B$   $A\flat-7$

17  $B\flat/D$   $C\sharp-11$   $E(\sharp 11)$   $A\flat^5$   $F\sharp^5$

21  $E\flat-9$   $B^{\Delta 7}$   $E\flat-\Delta/B\flat$   $A\flat^7$

25  $B$   $A\flat-7$   $B\flat/D$   $C\sharp-11$   $E$   $D$   $F\sharp$   $D$

# show must go on 2

5

9

13

solos

26 A/G B<sup>7</sup>sus E A<sup>7</sup> A<sup>b</sup>7

# qy70

Csus C/G /D Fsus Eb D-7(b6no3) F G-11

5 E-11 EbΔ9 C-11 D-7 Bb6 D-

9 G F C D(add4) G/A C/E G/A D9sus(no3)

13 C#-(#11) AΔ7#9 C#-(#11) Eb/Db DΔ7sus3 F#Δ7 AΔ7

17 GΔ7(#11) BΔ7/G Ab-11 to top

E5

# qy70 solos

Chords: Csus C/G /D Fsus Eb D-7(b6no3) F G-11

5 E-11 EbΔ9 C-11 D-7 Bb6 D-

9 G F C D(add4)

11 G/A C/E G/A OPEN

13 C#-(#11) AΔ7(#9) Eb/Db DΔ7sus3

17 F#Δ7 AΔ7 GΔ7(#11) BΔ7/G Ab-11 OPEN

21 E5(E7) OPEN

# rotovibe 2011

9

14

19

24

28

33

36

39

44

47

51

53

# technocalyps now

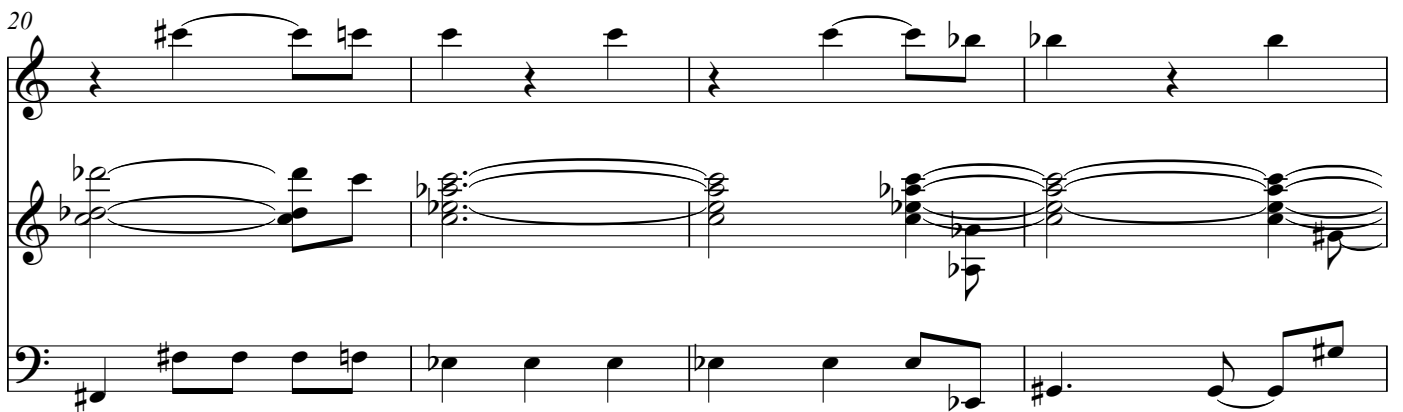

24

29

36

42

# technocalyps solos

Eb-13(#5) ( F 1/2 whole )      Db $\Delta$ 7(b6)

9 C#-13(#5, 5)      B $\Delta$ 7

17 C#-/G (G 1/2 whole)      A maj $\Delta$ 7

25 Eb- $\Delta$ /F#      Cmess/Ab      G(b6)      B/A      Ab(b6)      C/Bb

31 B      E $\Delta$       F#6      Bb-      Ab/F#

37 Db $\Delta$ /Eb      Ab

41 G-      F/Eb      G-/D      G-      Eb

$B^b7/A^b$

rhodes

bass

guitar

5

$B^b7$

rhodes

bass

rhodes

bass

# special when lit

- Measure 1: Bb
- Measure 2: Ab6
- Measure 3: /C
- Measure 4: /D

- Measure 5: A-/D
- Measure 6: G-
- Measure 7: C0/Bb
- Measure 8: Bb6

- Measure 9: Bb6
- Measure 10: F/Bb
- Measure 11: C-/Bb
- Measure 12: G7sus
- Measure 13: D-/C

- Measure 13: D-7
- Measure 14: Bb
- Measure 15: Bb
- Measure 16: CΔ7/G
- Measure 17: C(#11)

17

B $\flat$ 6 F/A C/G F $\Delta$ 7

21

A-7/D A/C# C $\Delta$ 7 Asus A-(Fmess')

28

Cmess/D

32

Cmess/F# F#7 E $\Delta$ 7(#11) C#-6 F#-/C# Dsus A $\Delta$ 7

# super arc concert

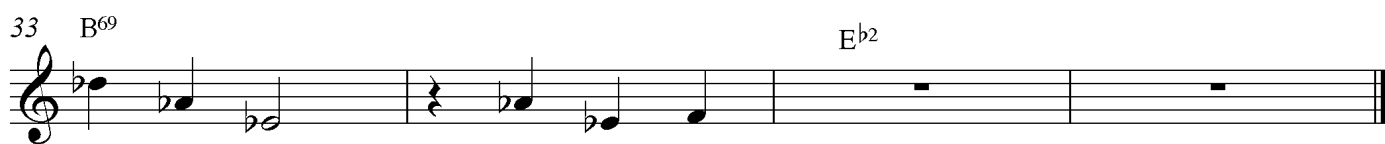

## Elektrik Piano 1.5 23

3

5

7

9

11

13

16

18

20

23

26
